

**ADMIRAL'S COVE REPLAT OF LOTS 23 AND 24**

BEING A REPLAT OF LOTS 23 AND 24, ADMIRAL'S COVE, AS RECORDED IN PLAT BOOK 54, PAGES 141 THROUGH 151, PUBLIC RECORDS, PALM BEACH COUNTY, FLORIDA, AND LYING IN SECTION 18, TOWNSHIP 41 SOUTH, RANGE 43 EAST, TOWN OF JUPITER, FLORIDA

102

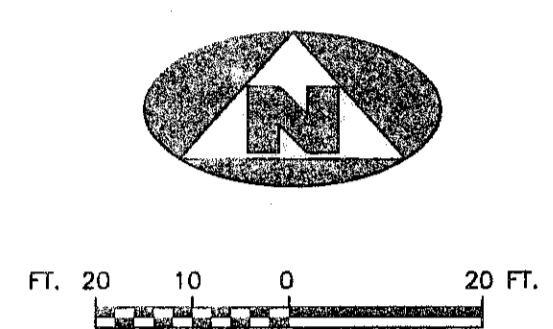
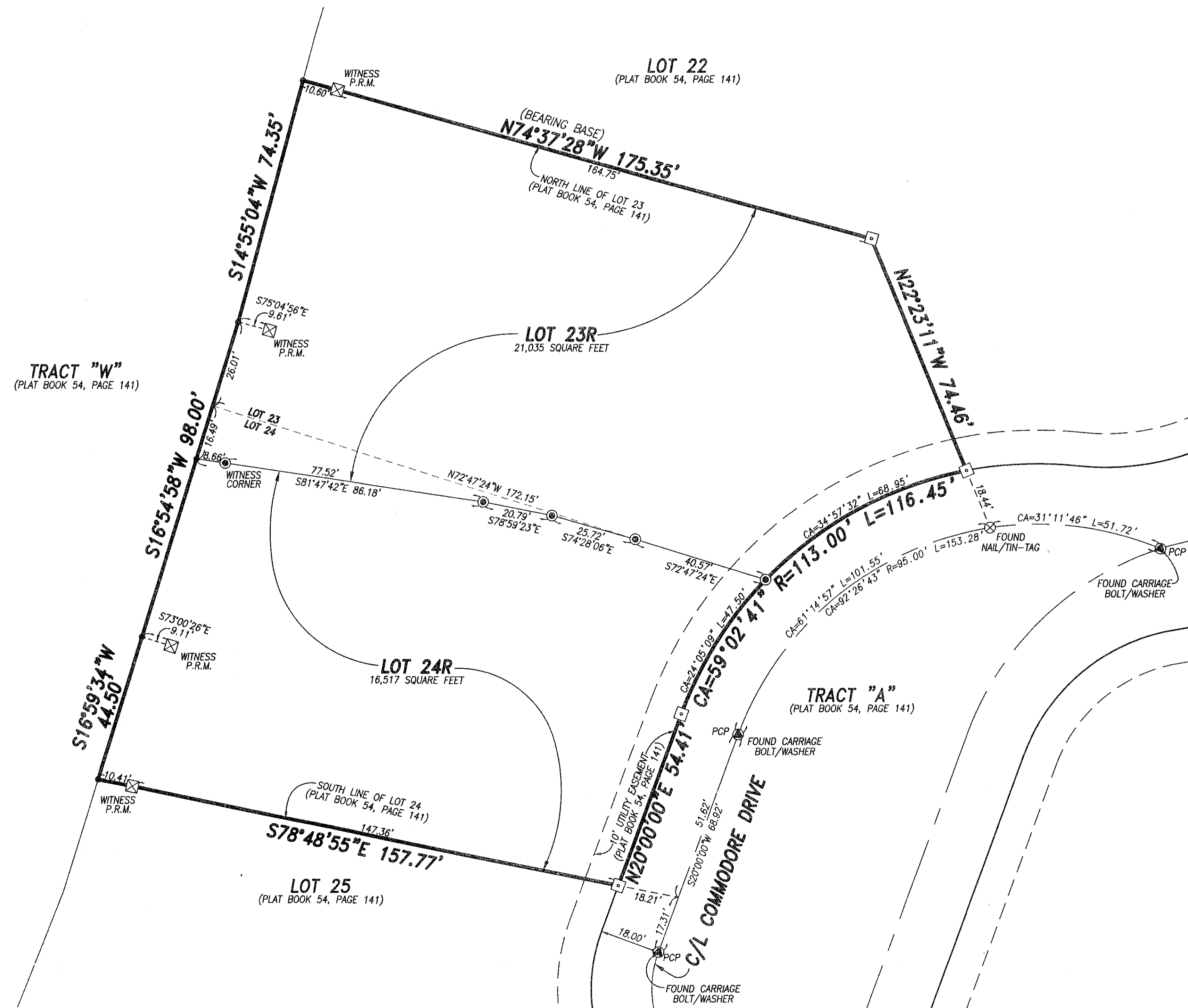

**LEGEND**

C/L DENOTES A CENTERLINE  
P.R.M. DENOTES PERMANENT REFERENCE MONUMENT

- DENOTES A PERMANENT REFERENCE MONUMENT STAMPED "PRM LB 7344"
- ⊗ DENOTES A WITNESS P.R.M., CARRIAGE BOLT AND WASHER STAMPED "PRM LB 7344"
- ⊙ DENOTES A 5/8" x 18" IRON REBAR AND CAP STAMPED "LB 7344"
- ⊕ DENOTES A PERMANENT CONTROL POINT
- ⊗ DENOTES A NAIL AND TIN-TAG

**SURVEYOR'S NOTES**

- 1.) THE BASE BEARING, IS NORTH  $74^{\circ}37'28''$  WEST, ALONG THE NORTH LINE OF LOT 23R, AS SHOWN HERON.
- 2.) THIS INSTRUMENT WAS PREPARED BY WM. R. VAN CAMPEN, P.S.M. NO. 2424, IN AND FOR THE OFFICES OF ASSOCIATED LAND SURVEYORS, INC., 4152 WEST BLUE HERON BOULEVARD, SUITE 121, RIVIERA BEACH, FLORIDA, 33404

FILE: P88.23RP.DWG

WO.NO.: P88.23RP  
SCALE: 1" = 20'  
DWN: BLS

DATE: 5/9/2006  
SHEET: 2 OF 2

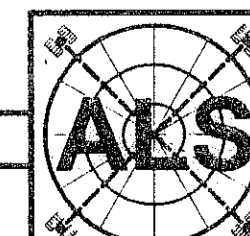

**ASSOCIATED LAND SURVEYORS, INC.**  
4152 W. BLUE HERON BLVD. SUITE 121  
RIVIERA BEACH, FLORIDA 33404  
PHONE: (561)848-2102 L.B. NO. 7344 EMAIL: als@alssurvey.net

**RECORD PLAT**  
**ADMIRAL'S COVE REPLAT OF LOTS 23 AND 24**